

PLAN SHOWING THE PROPOSED CONSTRUCTION OF RESIDENTIAL BUILDING AT PLOT NO. 55/P, JOTHI NAGAR IN R.S. NO. 147/1 OF ERANAVOOR VILLAGE, THIRUVOTTIYUR MUNICIPAL LIMIT.

SCALE: 1"=8'.0" (1CM = 1M)

OWNER: A. THYAGARAJAN

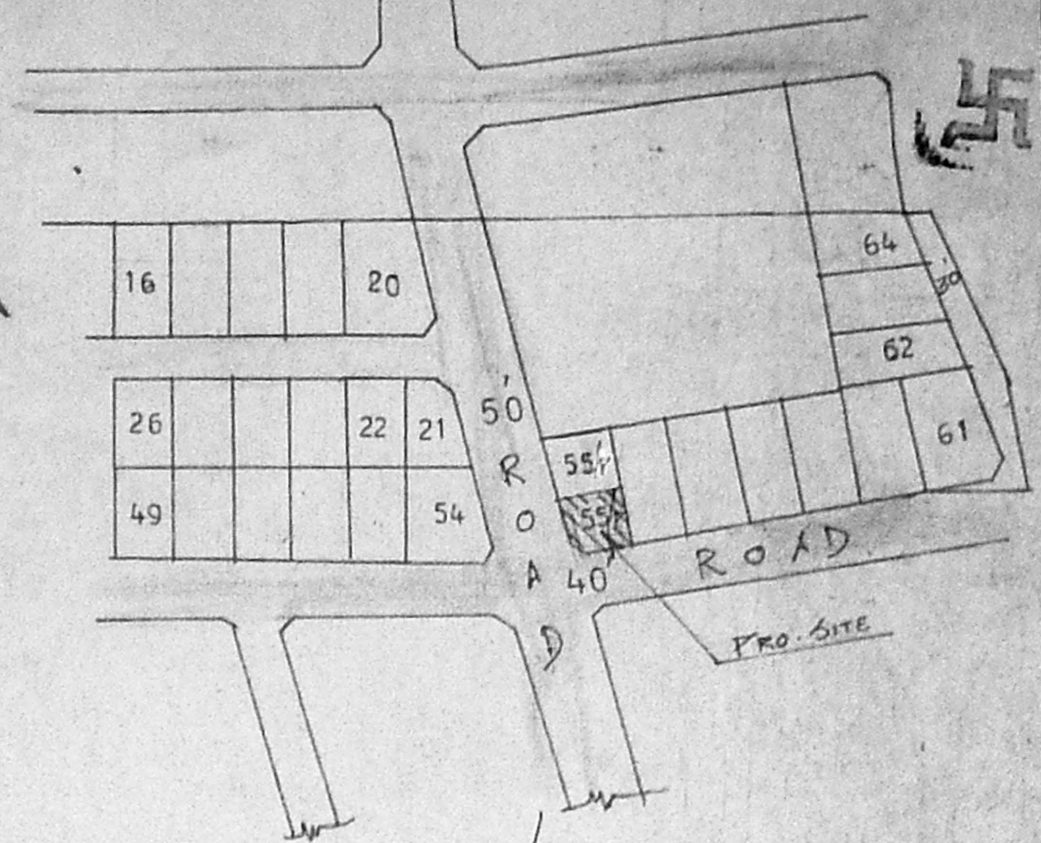

KEY PLAN NOT TO SCALE  
Scrutiny plan of 26/6

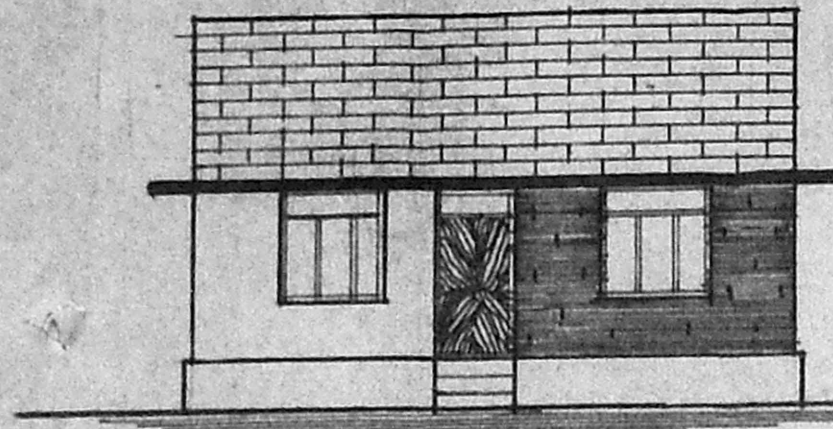

ELEVATION

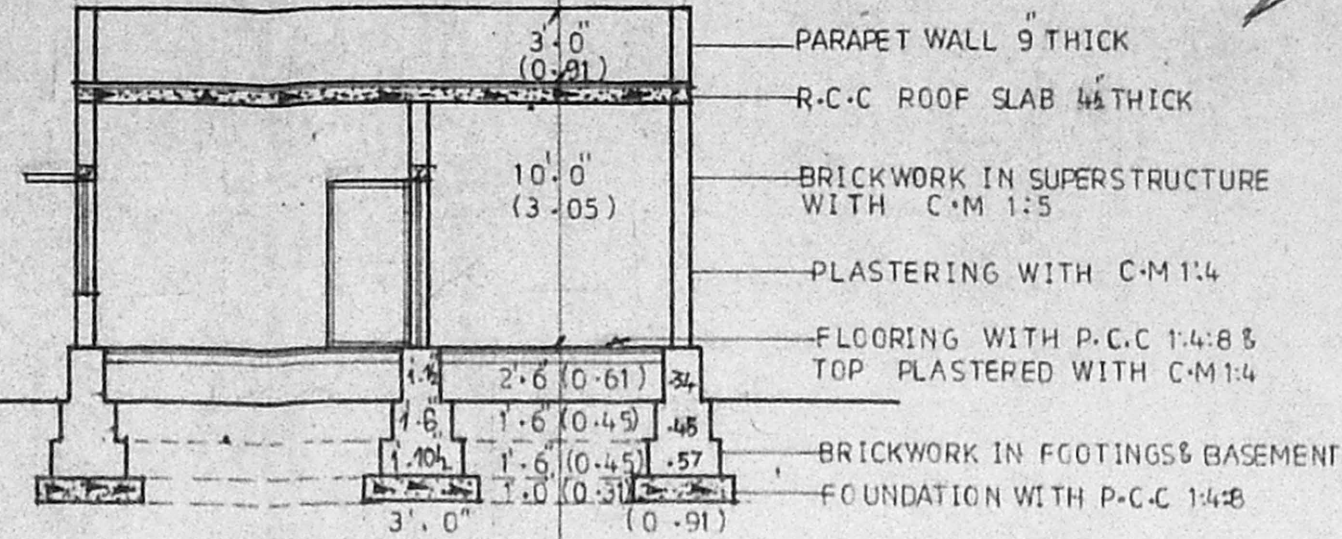

SECTION ON "AA"

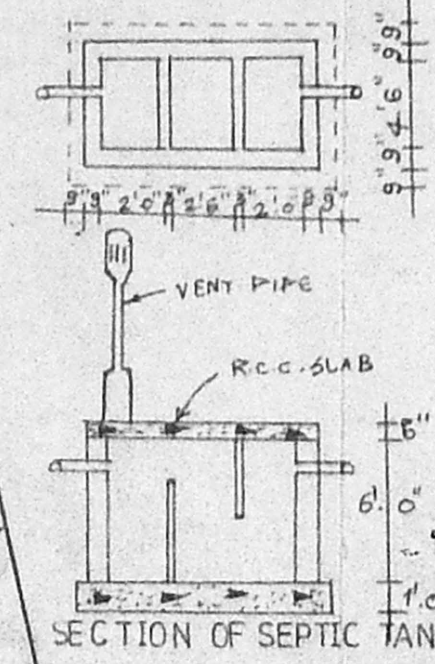

SECTION OF SEPTIC TANK

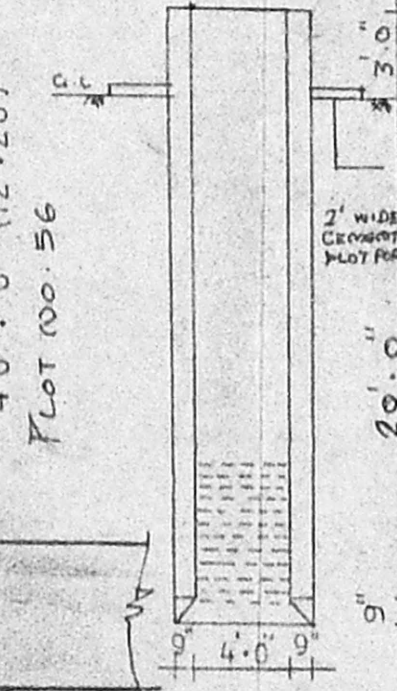

SECTION OF A WELL

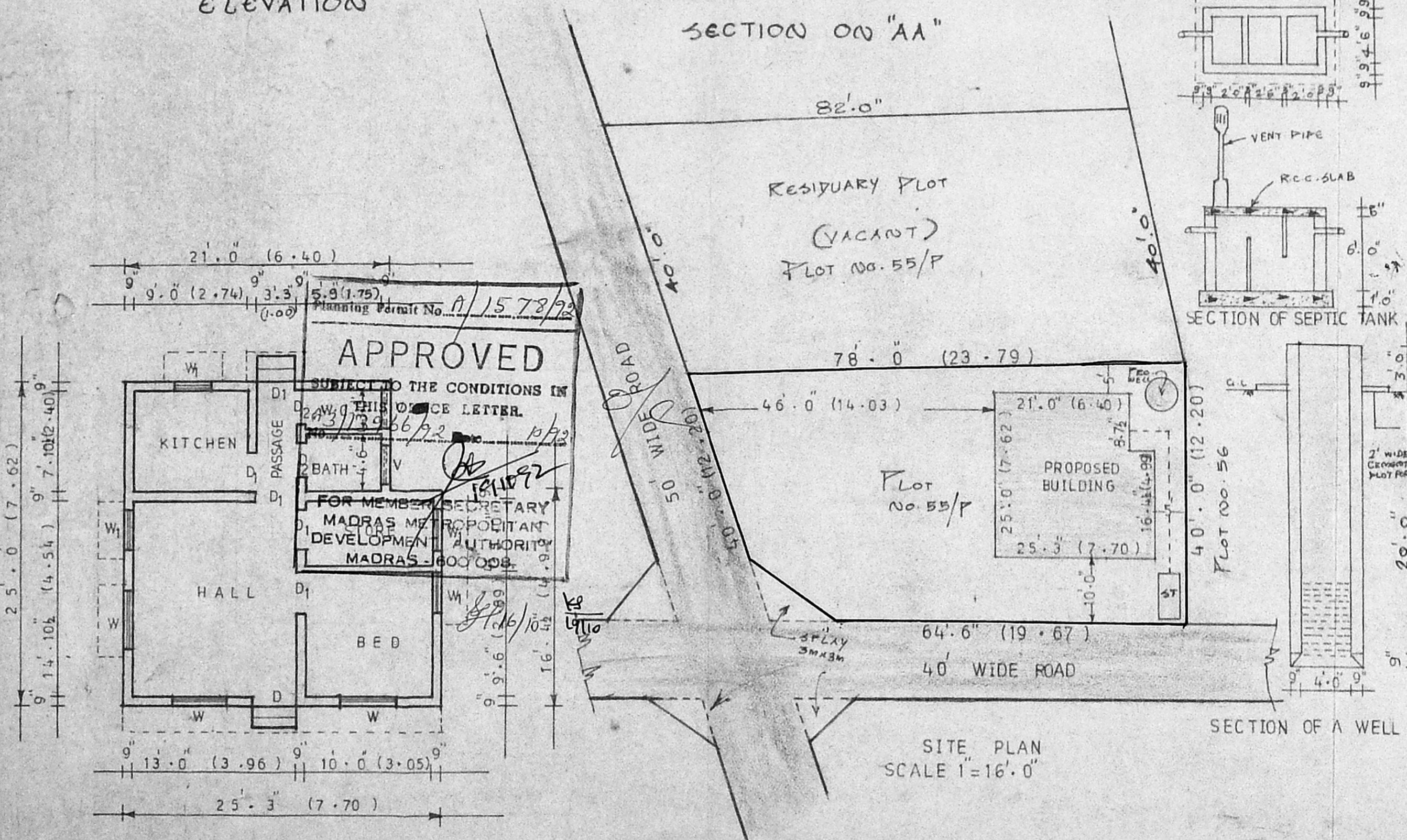

SITE PLAN SCALE 1"=16'.0"

JOINERY DETAILS			
D	DOOR	3.3' x 7.0'	(1.00 x 2.13)
D <sub>1</sub>	DOOR	3.0' x 7.0'	(0.91 x 2.13)
D <sub>2</sub>	DOOR	2.6' x 6.0'	(0.75 x 1.83)
W	WINDOW	4.6' x 4.6'	(1.37 x 1.37)
W <sub>1</sub>	WINDOW	3.0' x 4.6'	(0.91 x 1.37)
V	VENTILATOR	3.0' x 3.0'	(0.91 x 0.91)
AREA OF THE SITE :		2840 SFT (263.84 M <sup>2</sup> )	
PLINTH AREA OF THE PRO BLG :		595 SFT (55.27 M <sup>2</sup> )	
AREA OF THE OPEN SITE :		2245 SFT (208.56 M <sup>2</sup> )	
PLCT COVERAGE :		20%	
F.S.I. :		0.20	
PRO. SUBDIVISION BOUNDARY SHOWN			
PRO SHOWN :			
ROAD SHOWN :			
AREA OF RESIDUARY PLOT : 3200 SFT			

APPROVED  
SUBJECT TO THE CONDITIONS IN THIS OFFICE LETTER.  
FOR MEMBER SECRETARY  
MADRAS METROPOLITAN  
DEVELOPMENT AUTHORITY  
MADRAS - 600 008

A. Thyagarajan

OWNER

M. Balasubramanian, D.C.S.,  
LICENSED SURVEYOR,  
THIRUVOTTIYUR MUNICIPALITY,  
OFF: No. 125, T. H. Road,  
KALADIPET, MADRAS-600 019  
Res: 40/8, Vasanthi Nagar 4th St.,  
KALADIPET, MADRAS-600 016  
LICENSED SURVEYOR